

# Patient report

Bio-Rad                      DATE: 05/21/2019  
D-10                         TIME: 09:16 PM  
S/N: #DJ4I016123        Software version: 4.20-2  
Sample ID:                 10609531  
Injection date             05/21/2019 08:16 PM  
Injection #: 56             Method: HbA1c  
Rack #: ---                 Rack position: 3

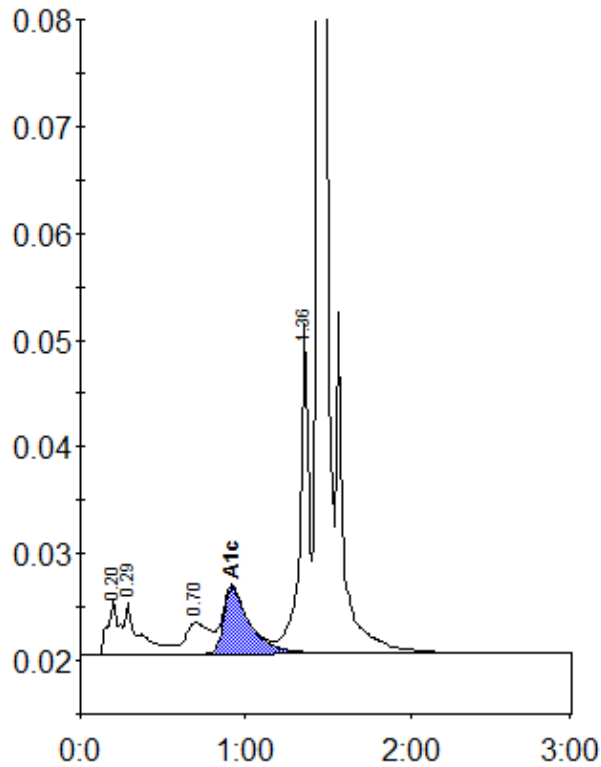

Peak table - ID: 10609531

Peak	R.time	Height	Area	Area %
A1a	0.20	5225	24074	1.7
A1b	0.29	4833	30013	2.1
LA1c/CHb-1	0.70	2926	29789	2.1
A1c	0.92	6185	68271	6.7
P3	1.36	30965	115119	8.1
A0	1.44	403748	1158940	81.3
Total Area:		1426205		

Concentration:	%
A1c	6.7